

NOTICE OF ROADWORKS

ROAD RESURFACING – LINE 13

WHERE:

Line 13, from Sideroad 10 to Highway 27

WHEN:

Work is expected to begin on Monday, October 2nd and is expected to take approximately five (5) days to complete.

WHAT:

Work will include pulverizing the existing road surface, putting down and grading new gravel, and laying down a new tar and chip road surface.

HOW YOU MAY BE AFFECTED:

Lane restrictions will be in place during the resurfacing work and some delays to the normal flow of traffic can be expected while work is being done. Residents living on these sections of roadway will still have access to their driveways. Recycling and garbage collection will not be affected.

We apologize for any inconvenience you may experience during this time.

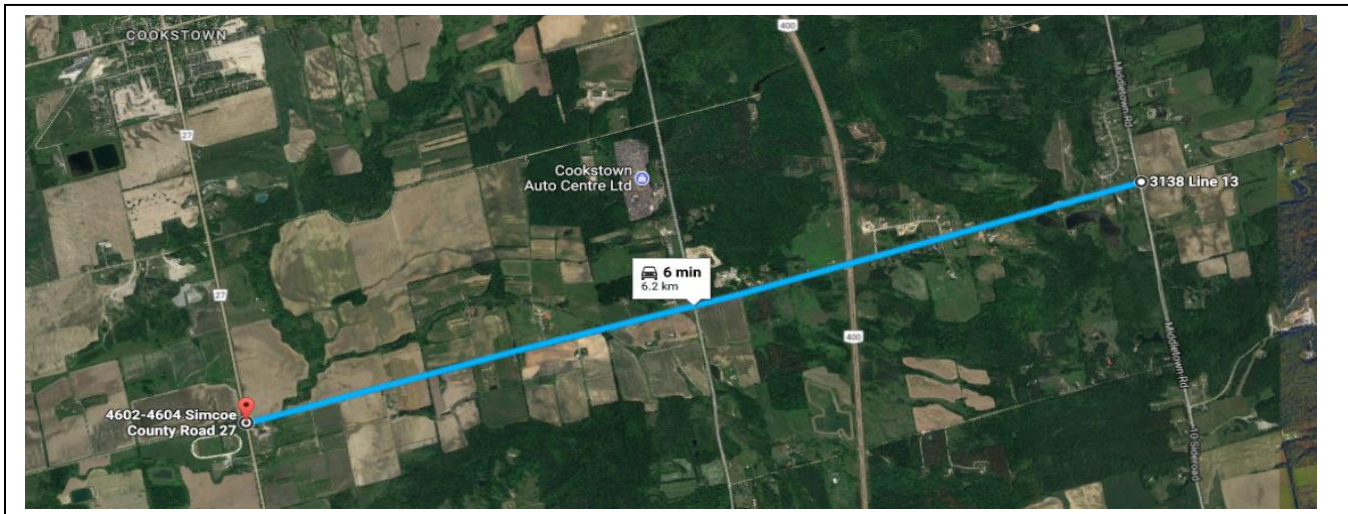

FOR MORE INFORMATION CONTACT:

Town of Bradford West Gwillimbury Transportation Services
Joe Costanza, C.Tech., rcji
905-775-5369, ext. 2105