



PLANNING DEPARTMENT

COMPLIES WITH ZONING BY-LAW:

DATE REVIEWED:

REVIEWED BY:

ENGINEERING REVIEW

- ACCEPTED**
- ACCEPTED AS NOTED**
- REQUIRES RE-SUBMISSION**

THIS PLAN HAS BEEN REVIEWED WITH RESPECT TO GENERAL CONFORMANCE WITH THE OVERALL LOT GRADING PLAN AND OUR APPROVAL OF THIS PLAN FOR NO OTHER REASON. WE ACCEPT NO RESPONSIBILITY FOR THE ACCURACY OF THE ELEVATIONS AND DIMENSIONS PROVIDED BY OTHERS.

DATE _____ REVIEWED BY _____
(TOWN OF BRADFORD WEST GWILLIMBURY USE ONLY)

Page Size:
11" x 17" (tabloid)

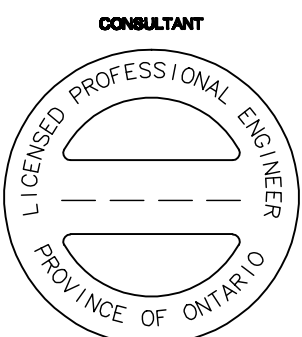

DEVELOPER:

BUILDER:

CONSULTANT:

MAX BUILDING HEIGHT: 00.0 m		LOT AREA: 00.0 m		SAN INVERT: 000.00 m	
BUILDING HEIGHT: 00.0 m		LOT FRONTAGE: 00.0 m		STM INVERT: 000.00 m	
AVERAGE GRADE: 00.0 m		LOT COVERAGE: 00.0 m		DESIGNED: ##	
4				DRAWN: ##	
3				SCALE: 1:	
2				DATE: ##	
1				PLAN: 51M-	
No.	Revision			Date	
SITING & GRADING PLAN					LOT NO: 00