

NOTICE OF ROAD WORK

RUBBERIZED CRACK SEALING

WHERE:

Work will be taking place on **Holland Street West** between Side Road 10 and Melbourne Drive.

WHEN:

Work is expected to begin on **Monday, August 27th**, weather permitting, and is to take approximately two to three days to complete. Times being affected will be **from 8AM-5PM**.

WHAT:

Rubberized Crack Sealing includes the preparation and cleaning of existing cracks within the road surface and repair using a rubberized crack sealant.

HOW YOU MAY BE AFFECTED:

Motorists can **expect lane closures** along Holland Street West during the roadwork. Some **delays to the normal flow of traffic** as well as **minor delays to access to commercial and residential properties** may be expected. There **will be lane closures**, however, traffic will continue based on traffic light timing. Every effort will be made to ensure access is restored as quickly as possible and with minimal disruption.

We apologize for any inconvenience you may experience during this time.

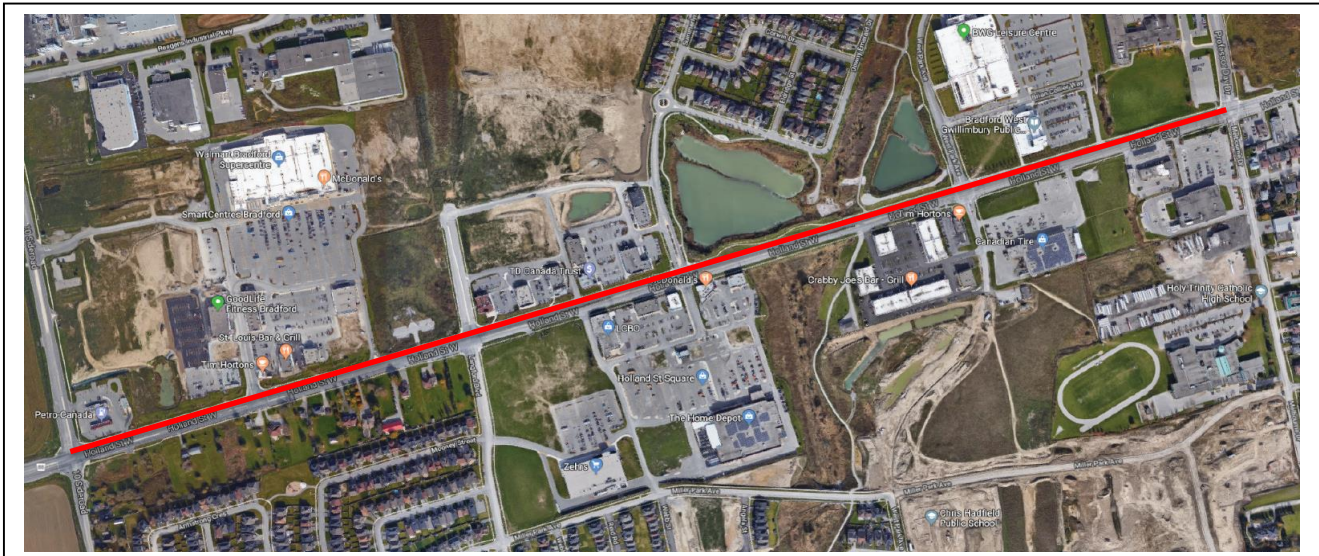

FOR MORE INFORMATION CONTACT:

Town of Bradford West Gwillimbury Transportation Services
Joe Costanza, C.Tech., rcji
905-775-5369, ext. 2105